CITY OF ROBBINSDALE
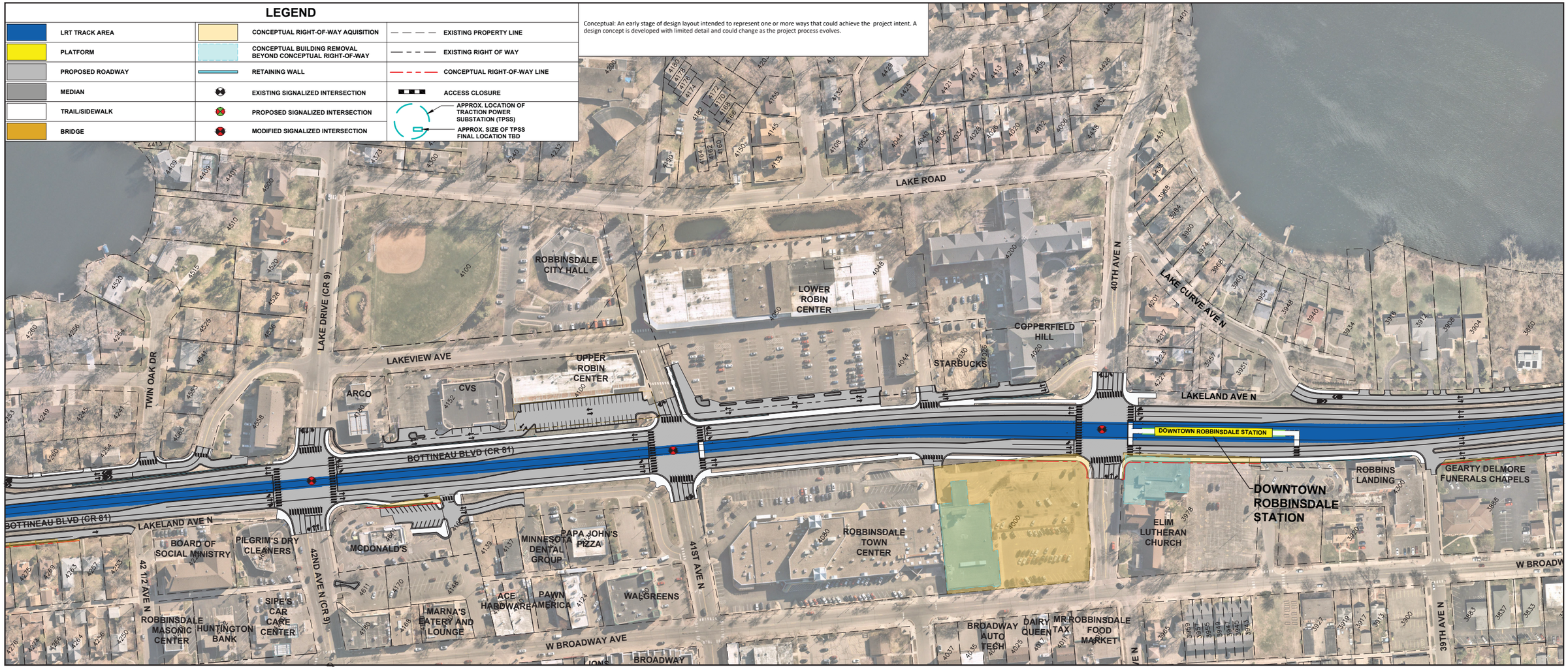
DOWNTOWN ROBBINSDALE STATION - SOUTH OF 40TH AVE