BROOKLYN PARK

63RD AVENUE STATION

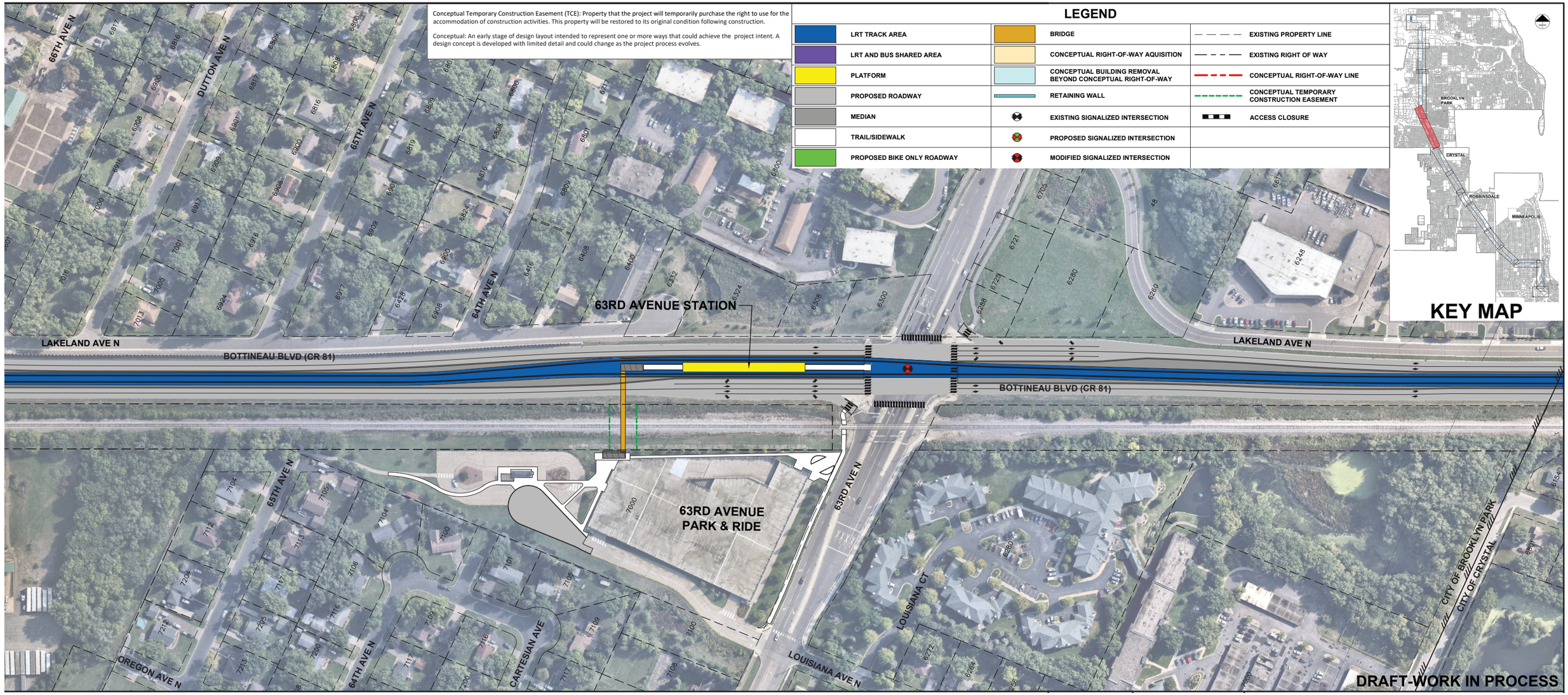

METRO BLUE LINE EXTENSION

METRO BLUE LINE EXTENSION March 2024

METROPOLITAN COUNCIL

Hennepin